Social News of Southeastern Florida

WEST PALM BEACH

FAR from showing any signs of quiet or dullness society women find themselves well dated ahead, for with two popular brides to be honored by their large circle of friends, there are to be numerous pre-nuptial parties. Bridge luncheons and teas continue to be scheduled and cards are already out for affairs well up to the middle of May.

The announcement by Mr. and Mrs. Edgar Castlen of the engagement and approaching marriage of their daughter, Nova Castlen, to C. E. Duryea of Saranac, N. Y., was of much interest. Miss Castlen, who is both pretty and talented, has been especially prominent in musical circles here since she came from Kentucky with her parents. She is a great social favorite. Both Miss Castlen and Mr. Duryea are members of the Holy Trinity choir.

The first of the series of events in honor of Miss Castlen was that on Monday when Mrs. Charles M. Gruber, who will be the matron of honor at the wedding, entertained at a luncheon and shower for the bride-to-be. Members of the wedding party were the guests of the afternoon.

On Tuesday evening Mr. and Mrs. Roy E. Chaffin entertained in honor of Miss Castlen and Mr. Duryea, having as guests members of the Holy Trinity choir, in which Mrs. Chaffin also sings. The guests included Mrs. Edgar Castlen, Mrs. Charles M. Gruber, Miss Agnes Ballard, Mrs. John Watson Doe, organist and choir director; Miss Louie Mae Farrow, Mrs. Nelle Smith, Miss Constance Birchard, Mrs. Effie Doe Huber, Mrs. Belle Smith Doane, Miss Martha Braun of Atlanta, Mr. and Mrs. Stanley Clogg, Mr. and Mrs. Wilbur F. Devine, Mr. and Mrs. Sidney Catts, Miss Helen Winston, Mr. and Mrs. R. R. Parramore, Miss Mary Louise Edson, Miss Shropshire, Mr. and Mrs. Cherry, Mrs. Powell, Harold Helvenston Dr. Frank Landon Humphreys, Mr. Louis Rynikor, Arthur Van Camp, Mr. Smiley, Harold Ferguson, Mr. Vandenberg, Mr. Ernest Ackerly and Mr. Byrd.

On Thursday Mrs. Nelle Smith entertained informally at a tea in honor of Miss Castlen. The wedding will be an event of early May.

The appearance of Nina Wilcox Putnam at the open program meeting of the Woman's Club drew the largest audience of the year to the clubhouse. Unlike many authors the famous woman humorist did not prove a disappointment to her listeners, only there was much regret at her necessary departure immediately at the finish of her talk. Every woman present wanted to shake the hand that pens 60 laughs per story. While Mrs. Putnam has made a number of trips to Palm Beach during the past two seasons, her personality is very little known and some of the remarks heard would probably have been much appreciated by the author. Miss Emily Curtis, chairman of the hospitality committee, who was responsible for the program, received many compliments on having secured so noted a speaker. The reading of the as yet unpublished article increased if anything the admiration the women present apparently felt for Mrs. Putnam. Others on the afternoon's program included Mrs. C. W. Effinger, Jean Duncan Doverspike, Mrs. Lavonne Diehl Mouew, Mrs. Louise Wilmot, three songs by George Sheffield and interpretative dances by Nannette Conigore.

Mrs. W. A. Morrill and Mrs. R. Miller were honor guests at an informal bridge tea at the home of Mrs. Davison Southard in Peruvian avenue, Palm Beach. Mrs. Henry Riggs Rathbone and Mrs. Southard both sang several solos.

Mrs. H. Phil Bryan entertained the South Side Club Wednesday afternoon at her Parker avenue home. A hand-painted tray was the favor for high score for which Mrs. J. A. Edwards, Mrs. Jeannette Thompson, Mrs. Henry Mordhurst, Mrs. D. F. Dunkle, Mrs. F. A. Gutelius, Mrs. Vincent Oakesmith and Mrs. Alfred H. Wagg played.

Members of Merorodi Club and several guests were entertained by Mrs. Howard Dimick. Mrs. George C. Colman, Mrs. W. C. Crittenden, Mrs. James M. Owens, jr., Mrs. Curtis E. Chillingworth, Mrs. John Hudge, Mrs. John O'Rourke and Mrs. Jack Willson were club members enjoying the afternoon. Mrs. Robert L. Prior, Mrs. Nell B. Watkins, Mrs. Harold Hayed and Mrs. George M. Dawson were the guests.

The Music Study Club has named Mrs. Maybelle Lyle chairman for the observance of National Music Week the first week in May. Plans are being made already for the invitation meeting in May with which the club brings its season's programs to a close. At the club meeting this week Miss Louise Mae Farrow reported on the entertainment features of the state federation meeting at St. Petersburg while Mrs. Barco covered the business sessions and special features likely to be of value in future work of the local club. The meeting was held at the home of Mrs. M. D. Carmichael and Gounod and Tschaikowsky were the two composers studied. The president, Mrs. G. C. Barco, had charge of the program for the day.

The American Legion Auxiliary has announced a card party at the Palm Beach Shrine Club on Thursday, April 30. Mrs. D. L. Southard is in charge, assisted by Mrs. Loren Simon, through either of whom reservations can be made by telephone. There will be table prizes and pivoting instead of progressing.

The final card party for this season in the Thursday series which had been carried through at the Woman's Club was this week and was in charge of Miss Emily Curtis, chairman of the club hospitality committee. She was assisted by Dr. Schroers in looking after the bridge and five hundred players.

The largest evening card party of the week was that given by the choir of St. Ann's Church Wednesday evening at Miss Edna Kyle's studio on South Poinsettia street.

On Wednesday and Thursday afternoon Mrs. Edwin M. Nell gave the last two of the series of four bridge parties with which she was entertained this month at her Malvern road home in South Palm Beach home.

Miss Dorothy Myers is in Tampa spending a couple of weeks with relatives there.

Miss A. M. Weller, owner of La Chaumiere, has closed the favorite little cottage restaurant in Palm Beach and has left for her home in Lancaster, Pa., for the summer. Miss Weller may go abroad for a trip before returning to open her restaurant.

On Thursday and Friday Mrs. Frank G. Lewis and Mrs. Delbert Ervin entertained at bridge luncheons at the home of Mrs. Lewis in Jefferson road.

Another series of bridge luncheons during the week occurred Friday and Saturday when Mrs. Curtis E. Chillingworth and Mrs. Richard L. Ray had their guests for luncheon at the Winter Garden, going afterward to the Chillingworth home in La Fayette park for bridge.

Mrs. William Manley King is entertaining at a bridge luncheon at the Winter Garden on Friday, May 1.

Three bridge teas to be given at the Pioneer Park home of Mrs. J. C. Crist will have Mrs. Crist, Mrs. Chester Haerlin and Mrs. John McKendrick as hostesses. They have chosen May 6, 8 and 12 as the dates.

Mrs. Mary L. Groover presented "Sun Up" Friday evening under the sponsorship of the Business and Professional Women's Club. The funds are to be used in sending club delegates to the national and state conventions.

At the meeting of the Business and Professional Women's Club at the Lake Court, guests from the Miami club were Miss Mary V. Marrs, its president; Mrs. Thomas Ryan, Miss Bessie Fuller, Miss Vilona P. Cutler, Miss Cora M. Bain, Miss Carrie De Arnoult and Miss Clarissa Greene.

Miss Gladys Dieterle and Mrs. Turner, both returned missionaries, spoke at the missionary meeting of the First Presbyterian Church, held at the El Cid home of Mrs. E. W. Wilcox.

OKEECHOBEE WOMAN'S CLUB FORMALLY OPENED ELABORATE NEW CLUBHOUSE AT RECEPTION LAST MONDAY

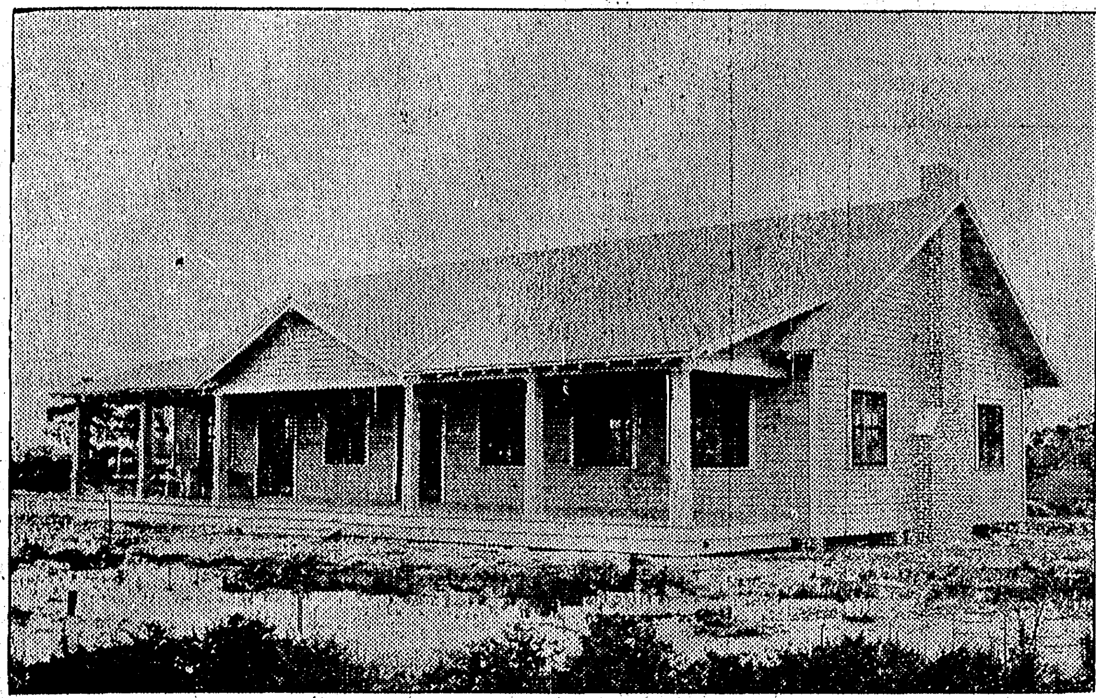

Exterior view of new home of the Okeechobee Woman's Club, which was formally opened on Monday at a public reception attended by more than 300 people. The structure is of the bungalow type and is elegantly furnished. It was erected and furnished at an estimated cost of $6,000. The lots on which the clubhouse was built were donated by W. J. Conners, who has extensive holdings in Okeechobee. A feature of the clubhouse is the spacious main auditorium where large crowds can be accommodated for social gatherings and lectures. It is ideal for convention purposes. Women of the organization have worked for years to get a suitable quarters and they now feel this end has been attained.

Group picture of members of the Woman's Club taken on the veranda of the new quarters. In the picture are: Back row, standing, left to right—Mrs. Champlain, Mrs. Kickliter, Mrs. Ellis Meserve, Mrs. W. R. Gary, Mrs. W. E. Holmes, Mrs. H. J. Vanpoll, Mrs. A. W. Davis, Mrs. G. A. Rogers, Mrs. J. E. Lovvorn, Mrs. H. P. Peterson, Miss Carlton, Mrs. Conchman, Mrs. H. C. McDermid and Mrs. D. L. McGlashin. Second row, seated—Mrs. H. Clement, Mrs. William Griffis, Mrs. Claude Brooks, Mrs. J. D. Bird, Mrs. W. R. Terrell, Mrs. A. E. Arrhenius, Mrs. I. L. Wingate, Mrs. J. V. McCranie, Mrs. Enoch Alderman. Bottom row, seated—Mrs. Ruth Darrow, Mrs. O. J. Price, Mrs. O. R. Bowen, Mrs. Ralph Brookman, Mrs. T. W. Conely, jr., Mrs. C. G. Raulerson, Mrs. L. A. Hough, Mrs. F. R. Mustin, Mrs. Harmon Raulerson, and little Miss Mary Mustin.

Mrs. W. R. Terrell is president of the Woman's Club.

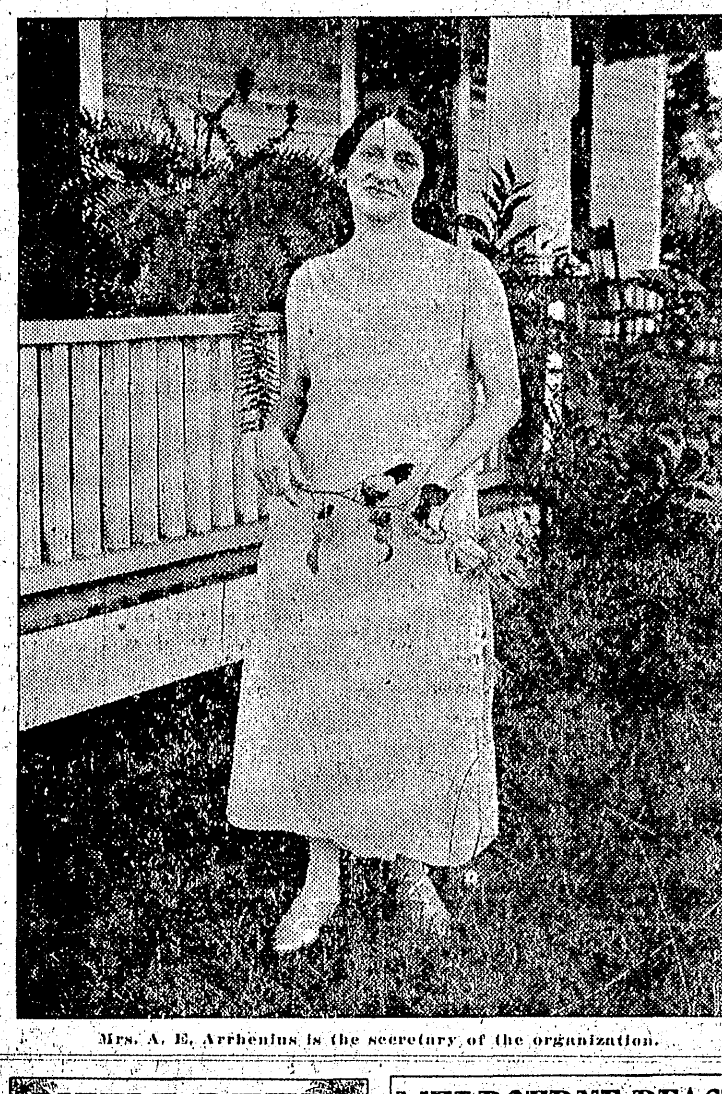

Mrs. A. E. Arrhenius is the secretary of the organization.

300 PEOPLE ATTEND FORMAL OPENING

(HERALD SERVICE.)

OKEECHOBEE, Fla., April 25.—The formal opening of the Woman's Club building, just completed, occurred Monday evening when its doors were thrown open to the public for inspection.

The clubhouse is the result of efforts of years by its members and the building is a credit to the community and speaks volumes for the of these public-spirited women.

Over 300 people attended the formal opening and many of them were pleasantly surprised at the roomy structure. The main auditorium was beautifully decorated with flowers and refreshments, consisting of punch, was served the guests.

Mrs. J. V. McCranie received the guests at the door and introduced them to the officers of the club. A program of music and songs were rendered, while Mrs. W. R. Terrell, president of the club, presided and acted as master of ceremonies. She made an eloquent talk, reviewing the past endeavors of the club and thanked the people who had been of assistance to them in finally securing a club home, particularly W. J. Conners for the donation of the lots.

She was followed by Don. P. Johnston, president of the Exchange Club, who facilitated the women upon their enterprise, and in his talk said that it was on the program to turn the city park over to the club for beautification when the present water-works extension had been completed. He felt sure that the club could handle the park satisfactorily as they had demonstrated their ability as the result of the fine home they had built.

J. O. Collins, representing the Conners interests, made a brief talk, congratulating the women, and calling the attention to the fact that they had eclipsed the men in a spirit of progressiveness and town building in having been the first civic organization in the city to provide itself with a home of its own, and called upon the men of the city to follow the example of the ladies in building up a community spirit.

Mrs. Terrell's address was favorably commented upon by many of those who heard it, and it is under her leadership that the club succeeded in building its home.

The musical numbers were unusually good, particularly the high-school quartette and the high-school glee club.

ARCH CREEK

THE birthdays of the three children of Mr. and Mrs. C. L. Ostrander occurring closely together, Mrs. Ostrander decided she would celebrate them all together. On Saturday the little friends of the children's Sunday school class met on the lawn in front of the Congregational Church, which was gayly decorated with blue and gold tissue paper streamers, with Chinese lanterns, which made a very pretty setting for the party. Clarence Howard is six years old, Virginia Vivian four, and Donald three. The tables were tastily trimmed in tissue paper and mammoth bouquets of larkspur and ferns. A birthday cake for the three, with 13 candles, was greatly enjoyed, in connection with other cakes, ice cream and punch. All three received a number of beautiful presents. The following were present: Edna Marie Paullson, Marjorie Mann, Vivian Laurie, Virginia Astrander, Lloyd A. Tichenor, Pauline Ford, Orva McClemmons, Donald Ostrander, Rana Moore, Laurie G. Keith, Howard Ostrander, Ray Laurie, Grace Moore, Miss Julia English, Mrs. Henrietta Lynnott, Mrs. Ray Laurie, Mr. and Mrs. S. K. Ford, Mr. and Mrs. R. L. Gribble, Mr. and Mrs. C. L. Ostrander and the Rev. William Lloyd Crist.

The Pythian Sisters and the Knights of Pythias held a joint memorial service Sunday afternoon in the K. of P. hall. The Sutton Sisters, from Dania, sang two duets, accompanied on the piano by another sister, and Mrs. Henrietta Lynnott sang a solo.

The Rev. William L. Staub, pastor of the Congregational Church at Orange City, called on the Rev. William Lloyd Crist on Wednesday. Rev. Staub and Rev. Crist were schoolmates at the Moody Bible Institute in Chicago.

Mrs. Annie L. Thurston of Orlando is visiting her daughter, Mrs. Cecil Keith, postmistress at Arch Creek.

The Ford family, who have spent the winter here, have gone to West Virginia, expecting to return in the fall.

R. L. Gribble has sold his store to J. V. Shellhorse of Georgia, who has taken possession.

JUPITER

THE Campfire Girls held an outdoor meeting Friday, with a picnic supper at the lighthouse.

The Civic Club gave a dance at the school house Monday night. A number of guests from West Palm Beach attended.

The Sunday school had a short Easter program after the regular session last Sunday. The auditorium was suitably decorated.

Howard Cramer spent Sunday here with his parents.

Mr. and Mrs. Andrew Sullivan motored to Miami Sunday.

Miss Serline Hamm with some friends from Alabama, visited in Jupiter last week.

George Shubert arrived here last week from New Jersey. He will spend several weeks at the Wilson home.

Paul Lavore of West Palm Beach, spent Sunday here with John Wilson.

KEY WEST

MR. and Mrs. Arthur M. Brown, who have been here the last five months visiting Mrs. Brown's mother, Mrs. John B. Maloney, of Fleming and Simonton streets, will leave next Tuesday for New York, where they will remain several weeks before returning to their home in New Castle, Pa. During his stay here Mr. Brown invested in considerable property in this city and elsewhere in the Florida Keys.

Mrs. Alfred Killian, of Miami, is a guest of Mrs. Charles Wardlow, of 709 Division street. Mrs. Killian was formerly Miss Marian Higgs, of this city.

Mrs. Arthur W. Sweeting, of 707 Caroline street, accompanied by her four children, left Thursday for Miami to join her husband, who is making his home in that city.

Mrs. Frank Hayes, of 808 Fleming street, was visiting in Miami last week.

R. E. Gernaey, a Miami realtor, was here during the week on a business visit in the interests of the Cubahama Development Company of Miami.

Wilma Ryan, daughter of Mr. and Mrs. T. J. Ryan of 322 Elizabeth street, celebrated her birthday anniversary on Wednesday afternoon. She entertained friends at games and a reception.

Miss Grace Parks, of Eaton street, left Monday for Manatee, Fla., to spend two weeks in that city.

Joseph H. Uhrbach, of Miami, was a visitor here this week.

Clarence Miller, of Miami, was here this week on a business visit. During his sojourn he was a guest of J. F. Beaver, of 907 Elizabeth street.

State Senator William H. Malone will return the latter part of next week to attend to legal matters, which will require his presence here for two or three days.

Jefferson B. Browne, associate justice of the Supreme Court of Florida, will arrive in June to resume his residence in this city. Judge Browne is a Key Wester, and he resided here up to the time of his first election to the Supreme Court bench.

Troop 3, Girl Scouts of America, Mrs. George F. Archer, scoutmistress, is arranging for its annual summer outing.

Copeland C. Johnson, of Fleming street, left Tuesday for Miami for a stay of a few days.

Gordon Olliveros, of Ramrod Key, was here visiting relatives this week.

Chester Curry, of White street, left Tuesday for Miami for a visit of a few days.

Frederick Dion, following a visit here of a few days, returned Wednesday to Miami. For many years Mr. Dion, who is now in business in Miami, was a sergeant in the commissary department in the local army barracks.

Capt. and Mrs. Clarke D. Stearns, who had been visiting for 10 days at various points along the east coast, returned to this city on Tuesday.

Mrs. A. Aurelio Torres, who had been visiting her mother, Mrs. Washington Kemp, of William street, and other relatives in this city, returned Tuesday to Miami.

Mr. and Mrs. Henry M. Adams, of Fleming street, and their daughters, Mrs. George Hamlin and Mrs. Samuel Atwell, are visiting in Miami.

Mrs. Christopher H. Pinder, who had been spending several weeks here visiting relatives, left Tuesday for her home in West Palm Beach.

LITTLE RIVER

THE cottage prayer-meeting at the home of Miss Mildred Hamilton Tuesday morning was attended by Mrs. Homer E. Sala of Miami, Mrs. Charles Reign Scoville, wife of the Christian evangelist, Mrs. Pike, Mrs. Dry, Mrs. Deter, Mrs. Weddel, Mrs. Gleason, Miss Mildred Hamilton and Miss Cornelia Hamilton.

Mrs. Dry read the Scripture lesson, after which there was a circle of prayer. Mrs. Scoville sang a solo.

The North Dixie Woman's Christian Temperance Union was entertained Tuesday afternoon at the home of Mrs. J. L. Cameron at Lemon City.

Mrs. R. A. Stephens led the devotional meeting, taking the place of the appointed leader, Mrs. J. F. Baker. Prayer was offered by Mrs. A. H. Gleason, all joining with her in prayer.

The flower committee reported seven trays, 23 calls, seven bouquets, and one bundle of clothing sent to the sick and needy.

Mrs. M. P. Harvey reported that the relief fund, which was taken for the storm sufferers, amounted to $41.

The essay contests, which were conducted last week at the Little River and Lemon City school, were reported as being very gratifying, and something else will probably be planned for the schools in the future.

The speaker at the meeting was Miss Ida Duncan of Miami, who described the extensive travels she has made in the old world.

Miss Duncan has been for many years in educational work, but seems content to spend the remainder of her life in Miami. "There is only one other place," she said, that compares with Miami for delightfulness of climate, and that place is Honolulu."

A reading was given by Misses Lucill Cameron and Myrtle Colvert, followed by humorous stories and a recitation by Mrs. Lillian Shackelton.

Refreshments were served by the hostess and there was music during the social hour. Those attending the Tuesday meeting were Mrs. M. P. Harvey, Mrs. R. P. VanNess, Mrs. R. A. Stephens, Mrs. Lizzie T. Soar, Mrs. Ella Abrams, Mrs. H. J. Barnum, Mrs. Edna Blair, Mrs. John Cameron, Mrs. J. F. Kelley, Mrs. L. C. Dalzell, Miss Ida Duncan, Miss Lucille Cameron, Mrs. Lillian A. Shackelton, Mrs. W. A. Tritt, Mrs. W. E. Ganaway, Mrs. E. Wolfe, Mrs. Catherine H. Faust, Mrs. H. G. Rand, Mrs. Fred Davis, Mrs. George W. Butler, Mrs. J. H. Dye, Mrs. S. B. Smith, Mrs. Ana Keenen, Mrs. C. E. Lockwood, Mrs. Dora Reddick, Mrs. A. L. Evert, Mrs. May W. Messimer, Mrs. J. C. Brown, Miss Anna Brown, Miss Myrtle Colvert, Mrs. A. H. Gleason.

The next meeting of the North Dixie Union will be held on May 5 at the home of Mrs. Lizzie T. Soar in Little River.

Mrs. Lillian A. Shackelton and her daughter, Miss Agnes Shackelton, will leave soon for their summer home at New Rochelle, N. Y.

MELBOURNE BEACH

JOHN WINTER of Orion, Mich., left Saturday for his home.

Mr. and Mrs. Elmer Robertson have closed Ocean View, their home on Atlantic street, and are motoring to their home at Lake Zurick, Ill.

Mr. and Mrs. John Burlingame left yesterday for Paletine, Ill.

Mrs. Eva Sweet will leave Thursday for Orion, Mich., driving through in her automobile. Accompanying her will be her father and mother, Mr. and Mrs. Charles Ward, and her daughter.

Mr. and Mrs. Garland G. Noonan left for Greenwood Lake, N. Y., where they have a summer home.

Mr. and Mrs. Lyman and family of Melbourne will occupy the Noonan home during the summer.

Mr. and Mrs. Clark Bisbee of Greenville, Mich., who have been located on Ocean avenue during the winter, left for their home yesterday.

Mr. and Mrs. Arthur Arnold of Daytona, Fla., spent Sunday with Mrs. Arnold's mother, Mrs. Isabelle Lincoln.

Mrs. E. L. Mayo and Mrs. McKnab of DeKalb, Ill., who have been residing on Riverside drive during the winter, leave Thursday to motor to Texas before returning to De Kalb. Mrs. Mayo's boat has been placed in dry dock at Eau Gallie for the summer.

Mr. and Mrs. Jay Mitchell, Mr. and Mrs. R. W. Bearylan and Miss Ruth Ryckman visited Coral Gables and Miami last week. Miss Ryckman, a trained nurse, remains to follow her work in that city.

SALERNO

MRS. GEORGE OSBORNE returned to her home Saturday after a few weeks' visit with relatives in Walo and Williston, Fla.

Mrs. A. C. Rowell spent Sunday with her sister, Mrs. Elmer Padgett, in West Palm Beach.

Mrs. E. Pank and daughter, Miss Mildred, spent Sunday with her parents, Mr. and Mrs. A. D. Osborne.

Ted and E. Johnson left Salerno Wednesday evening for Brooklyn, N. Y.

Mr. and Mrs. O. H. Johnson were visitors in Fort Lauderdale Sunday.

Mrs. John Geiger and daughters, Misses Ula and Nellie Geiger of Stuart were dinner guests of L. F. Geiger and family Sunday.

Hawkin Walnum left last week for Denglesen, N. J.

Mrs. J. D. Turner and son, D. D., jr., were visiting relatives in Deerfield Sunday.

W. B. Blanton and Wale Walker of Okeechobee were in Salerno Saturday.

George Slaughter of St. Augustine was a visitor here Saturday.

L. F. Geiger, F. D. Davidson and J. R. Whittle are on jury duty in West Palm Beach this week.

Knute and Ben Johnson left Friday for Wildwood, N. J.

Mrs. J. D. Turner and daughter, Miss Hazel, and Miss Marie Smith were visitors in West Palm Beach Thursday.

Miss Rachel Pitchford was visiting her sister, Mrs. H. S. Gideon, in Jensen Thursday.

HOMESTEAD

A MOST enjoyable card party was held Wednesday evening at the home of Mr. and Mrs. Gilyen Victor by the Comus Club. The prizes were won by Mr. and Mrs. E. H. Hiner and Mr. and Mrs. T. J. Letchworth. At a late hour refreshments of ice-cream and angel food cake were served by the hostess. Those attending were: Mr. and Mrs. C. H. McCloud, Mr. and Mrs. W. A. Murphy, Mr. and Mrs. T. J. Letchworth, Mr. and Mrs. W. B. Jordan, Mr. and Mrs. E. H. Hiner, Mr. and Mrs. Howard Schaff, Mr. and Mrs. Frank Lindeman and Miss Anna Polk, besides the host and hostess.

The Bridge Club enjoyed their weekly meeting Monday afternoon with Mrs. E. H. Hiner. The prize was won by Mrs. William Geronimo. When the cards were laid aside, the hostess served iced tea and a salad course. Those present were: Mrs. Lee Lelman, Mrs. Frank Skill, Mrs. J. H. Webster, Mrs. F. I. Tucker, Mrs. O. J. Hackley, Mrs. J. A. Smith, Mrs. William Geronimo and the hostess.

Miss Aileen Bryant, niece of Mr. and Mrs. W. O. Bryant, and Jack Wilkinson motored to Fort Lauderdale Wednesday and were married. They were accompanied by Miss Aileen Mills, Lois Bryant and Fay Hobson. Mrs. Wilkinson has lived here a number of years, and has many friends, who wish them much happiness. The bride's dress was of flowered georgette. The young couple went on to the West Coast immediately.

The Woman's Missionary Society of the M. E. Church, South, enjoyed a social meeting Monday afternoon at the home of Mrs. B. A. Waldin. Games and contests were enjoyed, Mrs. W. M. Bradley winning the first prize, a lovely hand-woven basket. Mrs. T. Mowry and Mrs. Bauer winning in the other games. Delicious ice-cream and cake was served by the hostess who was assisted by Mrs. J. E. Davis. Among those present from out of town were Mrs. Hannah Lloyd of Palmetto, Mrs. Grace Park of Key West and Mrs. Schaleichet. Others present were: Mrs. F. Fleitas, Mrs. W. H. Russell, Mrs. E. A. Froscher, Mrs. Thomas Brewer, Mrs. Bauer, Mrs. C. C. Weaver, Mrs. M. E. Sessler, Mrs. W. M. Bradley, Mrs. T. Mowry, Mrs. D. S. Reeves, Mrs. J. G. Stradley, Mrs. E. E. Treadwith, Mrs. J. E. Davis, Mrs. O. R. Brown, and Mrs. W. W. Green.

The Five Hundred Club was entertained by Mrs. Lee Lehman on Friday. The hostess served overnight salad to the guests who were Mr. and Mrs. F. Hansman, Mr. and Mrs. J. H. Webster, Mr. and Mrs. Frank Rue, Mr. and Mrs. F. Skill, Mr. and Mrs. Carl Dedin, Mr. and Mrs. Charles Fucks, Mr. and Mrs. T. J. Letchworth, Mr. and Mrs. J. A. Smith, Mr. and Mrs. E. H. Hiner, Mr. and Mrs. O. J. Hackler, and the host and hostess.

The Sewing Club was entertained by Mrs. J. H. Webster on Thursday afternoon, instead of their usual Wednesday meeting.

Mrs. T. J. Letchworth, Mrs. W. A. Murphy, Mrs. W. K. Walton and Mrs. H. E. Schaff motored to Coral Gables Monday, enjoying lunch at the Antilla hotel later attending the benefit bridge party at the Venetian Casino, where nearly 400 guests were playing. Mrs. Walton and Mrs. Letchworth won two of the prizes.

Mrs. Hobbs and son, J. Hobbs, will leave for Blakely, Ga., today.

Mrs. Harry Wolfe is a patient at the Post Graduate hospital. She is getting along nicely.

The Odd Fellows and the Rebekahs will celebrate the 106 anniversary of the founding of Odd Fellowship today by attending services in a body at the Baptist church. Rev. Mr. Walker will preach a sermon at 11 o'clock on "Friendship, Love and Truth."

Mr. and Mrs. G. Lamonte Graw left Sunday in their automobile for a short honeymoon trip to the West Coast.

Mrs. Anna Becker and Mrs. T. A. Collins were shoppers in Miami Thursday.

Mr. and Mrs. Gwin Victor moved from the B. W. Morris home on North Krome avenue to the home of Mrs. J. Polk on Aracado Drive. This is their first summer spent in this section.

M. P. Wollam accompanied Mr. and Mrs. F. W. Kuhn to Miami on Thursday.

REDLAND

MR. and Mrs. E. A. Graham are expecting to move back to their home here. Mr. Graham has resigned his position in Miami.

Mr. and Mrs. H. O. Pridean will leave next week for a few days' visit at Sanford, Fla.

The Rev. and Mrs. L. B. C. Moffet, of Chicago, who have been visiting in Miami, spent Monday in Redland visiting old friends. Mrs. Moffet was former pastor of the Redland M. E. Church.

H. S. Miller was in Miami from Saturday until Monday. He attended the wedding of Miss Dorothy Dean to Robert Mitchell Davidson Saturday night.

Miss Bessie and Eulie Campbell were visitors in Miami Thursday.

Miss Margaret Roussean, Miss Carlotte Prinitti, Misses Bessie and Eulie Campbell, Mr. and Mrs. P. G. White, Tom Chapman, Carl Schumacker, Otto Bernecker, Fritze Rutske and John Ed Gunn enjoyed a social evening at the home of Miss Eleanor Bauer Friday.

Mr. and Mrs. Johnson and Miss Helen Bisbain of Miami, spent Sunday afternoon with Mr. and Mrs. Antonne Erpenbach.

Mr. and Mrs. W. E. Boone, J. F. McCullough and family, Stanly Boon and family and Theodore Boon enjoyed a picnic at Sanders Key.

Mr. and Mrs. George Oaks, Mr. and Mrs. W. D. Mahan, Mrs. Lyon, Miss Kendel, Mrs. J. F. McCullough, Mrs. W. H. Cast and Mr. Antonne Erpenbach were Miami visitors Tuesday.

Mrs. L. L. Bow, Mrs. Lena Woodbury and Mrs. William Erpenbach attended the Dade County Federation of organizations at the Y. M. C. A. in Miami Saturday, representing the Pioneer Guild Hall of Redland.

Mrs. Hoffman returned to Ohio after a very pleasant visit with her cousins, the Misses Mathilda and Henrietta Engerberger.

The home demonstration class met in the Woman's Club Wednesday at 9 a. m. for an all-day meeting with 40 members present. A good day's work was accomplished with a number of hats finished and 18 new hats begun. Miss Pansy Horton, the county demonstrator, gave an interesting demonstration on hand-made trimmings for hats.

Mr. and Mrs. Fowler Heir, daughter Ida, Harriet and W. B. Hainlin were guests at dinner at the home of Mr. and Mrs. W. H. Cast Wednesday.

Mr. and Mrs. C. H. Woodbury and Mrs. Clarence Gale were Miami visitors Wednesday.

Miss Anelise Peterson and mother, Misses Luella and Nandes Simons, Miss Myoma Kohl, Mr. Ted and Bruce Crokett and Mr. and Mrs. W. C. Forsee enjoyed last Saturday and Sunday at Lake Okeechobee.

SILVER PALM

THE eighth grade at Redland Farm Life School enjoyed a class social Friday at the home of their teacher, Mr. White.

Professor Forsee visited Okeechobee City last week.

Mrs. M. A. Whitworth celebrated her sixtieth birthday anniversary Friday with a family dinner party. Mrs. Whitworth has a number of her family living in this community and they and their families all gathered to pay honor to "mother."

A. L. Chandler spent Friday and Saturday in Miami with Goodlove Nardin, his son-in-law.

L. L. Chandler spent Thursday in Key West attending to abstract business.

Mr. and Mrs. S. J. Davis were Miami visitors Monday.

Mrs. A. L. Chandler and Judith Nardin, Mrs. S. J. Davis and Mrs. H. A. Procter attended the annual Women's Missionary conference in Miami.

Otis Grosman has purchased a motorcycle so as to be able to be at home with his mother and attend work in Ojus.

FORT PIERCE

THE Fort Pierce Music Club held its regular monthly program Wednesday afternoon in the Woman's Club. Mrs. Brenner had charge of the program, which was one of the most interesting ever held by the club. Refreshments were served by the hostesses, Mrs. P. C. Eldred and Mrs. R. C. Boothe.

Mrs. Murray E. Hall and Mrs. D. Howard Saunders entertained at bridge Saturday afternoon, at their home on North Fourth street honoring their guests, Mrs. T. J. Iles and Miss Nell Grimsley of Crescent City. There were six tables of bridge players present and late in the afternoon they were joined by several tea guests. The house was beautifully decorated with gladioli and ferns. After several games had been played, a delicious chicken salad course, with potato chips, sandwiches, saltines, olives, pickles, crystalized fruit and coffee were served by the hostesses followed by an ice course and cake. The first prize was won by Mrs. C. E. Getchell, second by Mrs. R. V. Ankeny and third by Mrs. C. Leon Faber. The guests were Mrs. C. H. Taylor and Mrs. F. S. Waters of Walton, Mrs. R. V. Ankeny of Ankona, Mesdames D. T. McCarty, W. E. Tylander, C. E. Cahow, J. B. Howard, W. P. McCormic, C. E. James, W. H. Harris, Anna Chamberlain, W. A. Belk, N. F. Holmes, H. D. Clark, E. N. Moses, C. E. Getchell, C. Leon Faber, F. C. Weinert, F. K. Stetson, J. E. Kohn, Miss Ina Elder and the guests of honor. The tea guests included Mrs. F. C. Collins, Mrs. C. C. Braswell and Mrs. G. A. Voth.

Mr. and Mrs. Harry Lasky entertained several of their friends at dinner at the Altedena Hotel Sunday. The guests included Mr. and Mrs. Morris Weintraub and Mr. and Mrs. Louis Louis of Miami, Mr. and Mrs. H. Lebos and H. Rudolph of Vero and Mr. and Mrs. Milton Bacharach of this city.

Mr. and Mrs. Francis Choats of St. Petersburg were visitors in this city for two days last week.

E. N. Parnell of Jenson was a visitor here Monday afternoon.

C. C. Braswell accompanied by W. L. Greer was a visitor in Vero Tuesday morning.

Mr. and Mrs. L. D. Jones of Jensen were visitors in this city Monday.

B. P. Pitchford, well known resident of Jensen, was a visitor here Tuesday.

Mr. and Mrs. Robert McAfee left several days ago for their summer home at Atlantic City, N. J. They will return early in the fall to spend the winter at their home on Indian River drive.

R. N. Koblegard, president of the Koblegard Realty Corporation, left Tuesday for New York where he is planning to spend a few weeks.

Mrs. D. Howard Saunders returned home a few days ago from Miami, where she visited for several days with friends.

Mrs. C. D. Muntaine, accompanied by her little daughter, Geanne left several days ago for Atlanta, Ga., where they will visit with relatives and friends for two months.

F. L. Bachelder of St. Petersburg was a visitor in this city for several days last week.

E. Lee Hughes of Miami, president of the Tropical Beach Development Company, was a visitor in this city Monday.

Mrs. Freeman Knight of Vero was a visitor in this city Monday afternoon.

C. C. Hoefer of Kansas City, Mo., was a visitor here for two days last week.

Mrs. C. C. Calhoun of Washington, D. C., was a visitor here Monday.

Mr. and Mrs. Francis C. Stokes of Philadelphia, Pa., were visitors here for a few days last week.

Mr. and Mrs. H. W. Hansen of Jensen were visitors in this city Tuesday.

C. E. Bohman of Auburn, N. Y., was a visitor in this city on Monday evening.

C. E. Odom of Macon, Ga., arrived several days ago and is planning to make this city his future home.

Mr. and Mrs. Thomas Jones of Chicago, arrived several days ago and are planning to spend some time here.

J. E. Whitney and sister, Miss Whitney of Jensen, were visitors in this city Tuesday.

V. V. Wortham, a well known citizen of Jensen, was a visitor here Tuesday.

Mr. and Mrs. Charles Hufford of Detroit, were visitors here for two days last week.

Mrs. J. G. Steinhauser accompanied by friends from Stuart was a visitor in this city Tuesday morning.

Mr. and Mrs. W. C. Braddock and son, W. C. Braddock, jr., of Sebastian were visitors here Tuesday.

Miss H. M. Miller left a few days ago for St. Petersburg, where she will visit for two weeks.

Mrs. L. L. Carlton had as her guests for several days this week Mrs. N. L. Jordan of Jacksonville and Mr. and Mrs. Verne Messenger of Sanford.

Mr. and Mrs. Harry Lasky had as their guests Tuesday, Louis Marks of Greensboro, N. C.

A party composed of M. B. Dupre, C. N. Sapp, T. B. Pearce, W. D. Bates and H. R. Bates of Columbia, S. C., were visitors here for two days last week.

Mr. and Mrs. C. H. Peacock of Philadelphia, Pa., were visitors in this city for several days last week.

J. V. Cantwell and W. E. Rich of Indianapolis, were visitors here for several days last week.

Mr. and Mrs. A. P. Weiss of New York, were visitors in this city Tuesday.

Mr. and Mrs. R. C. Clark of Chicago, were visitors in this city for a few days last week.

Jimmy Ivey left several days ago for Owensboro, Ky., where he is planning to spend two weeks.

C. E. Raymond and C. Edwards of Miami were visitors here for several days last week.

Mr. and Mrs. A. W. Lukenback of Miami, were visitors here Monday.

Mr. and Mrs. O. W. Pittman, jr., of Miami, were visitors in this city Saturday.

Hunter Lyon of Orlando was a visitor in this city for several days last week.

A. T. Guy of Gainesville was a visitor in this city Saturday evening.

H. S. Haynesworth of Daytona Beach, was a visitor here Saturday evening.

Henry S. Munto of Portland, Ore., was a visitor in this city last week.

Roland Arnold and George Gortner were the guests of friends here Sunday.

A. P. Hume, accompanied by R. C. Rauscher of Washington, D. C., was a visitor in this city Saturday evening.

Phil Mellon and M. Gehman of Erie, Pa., were visitors here for several days last week.

Mr. and Mrs. H. E. Pieffer of Clermont, were visitors in this city Saturday on their way to other parts of the state.

W. E. Randall, Miss D. Randall and J. B. Leman of Miami, were visitors here last week.

Major W. Walker Smith, R. R. C., U. S. Army, and Lieutenant Colonel J. M. Kenyon, C. C. C., U. S. Army, Washington, D. C., were visitors in this city for several days last week.

Mr. and Mrs. C. C. Braswell had as their guests for several days last week, Mrs. E. P. Donnell of Indianapolis, and her niece, Miss Normand of Lake Worth.

W. Dargan of Washington, D. C., was a visitor in this city over last week.

Mr. and Mrs. G. J. Ramsey of Miami were visitors here Saturday afternoon.

H. T. Brice of Quitman, Ga., arrived several days ago and is plannnig to spend some time in this city.

Mr. and John A. Etel, jr., of Miami, were visitors in this city Saturday evening.

Marty M. Martinas, accompanied by his daughter from Miami, was a visitor here Saturday.

R. D. Wertz of Philadelphia, stopped over in this city for a few days last week on his way to other parts of the state.